



COURSE SYLABUS

ENVIRONMENTAL MANAGEMENT: PRACTICE

Credits: 01 (Lectures 0 – Practices 01 – Self-study 03)



Experted Learning Outcome



Indicator	ELOs of the course Upon completion of the course, Student able to	Output standards of the training program
Knowledge		
CELO1	Applying some Environmental Management tools	ELO4: Develop sustainable solutions for the management and protection of the environment and natural resources based on different perspectives of natural science, social science, and humanities
Skills		
CELO2	Use environmental management tools to assess environmental issues	ELO 6: Apply systematic, critical, and creative thinking in solving problems in the environmental and related fields
CELO3	Proficient use of information collection skills.	ELO 9: Apply appropriate approaches, suitable methods, and techniques to investigate, survey, and study environmental problems
CELO4	Perform processing, analysis and aggregation of data	ELO 9: Apply appropriate approaches, suitable methods, and techniques to investigate, survey, and study environmental problems
CELO5	Conducting writing scientific reports	ELO 9: Apply appropriate approaches, suitable methods, and techniques to investigate, survey, and study environmental problems
CELO6	Practicing independent and teamwork skills	ELO7: Work in groups and lead multi-functional teams effectively.
Attitude		
CELO7	Building future career orientation, actively learning and updating knowledge in environmental management	ELO11: Define a clear future orientation, career passion and a sense of lifelong learning.
CELO8	Demonstrate seriousness and responsibility in environmental management and environmental protection for sustainable developmen	ELO12: Demonstrate professional ethical standards, carrying out responsibility for environmental protection and serving the sustainable development of Vietnam and the globe

Brief descriptions

- Content 1: practicing waste source inventory
- Content 2: using environmental standards
- Content 3: calculate environmental quality index
- Content 4: assess the ability of the environment to receive pollution sources

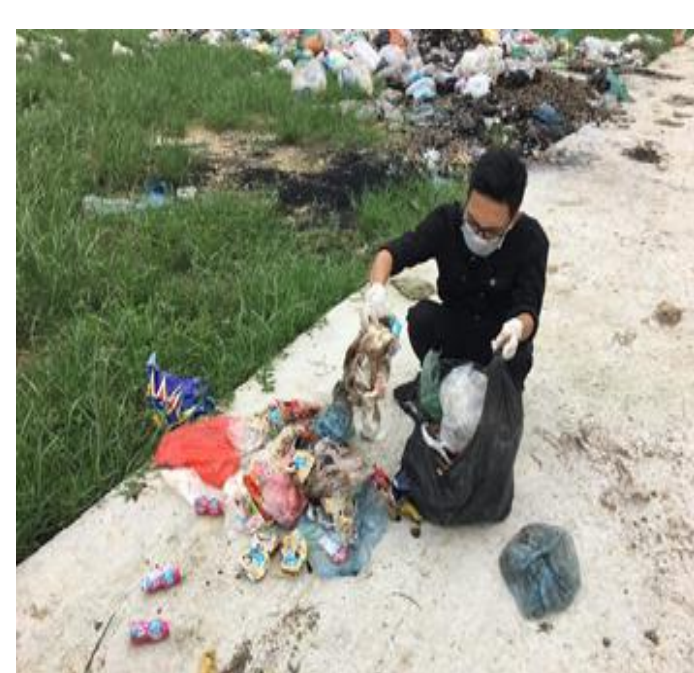

Responsibility of students

- Attendance: Students must attend at least 100% of the practical, discussion sessions and field work.
- Preparing homework: Students must read and carefully study the materials provided by the instructor for homework.
- Attitude: actively ask questions, make comments, evaluate and take the initiative to protect individual views.

Evaluation

1. Grading scale: 10

2. Evaluation:

Evaluation of the Diligence: 20 %

Assessing the implementation process: 30%

Final evaluation: 50%

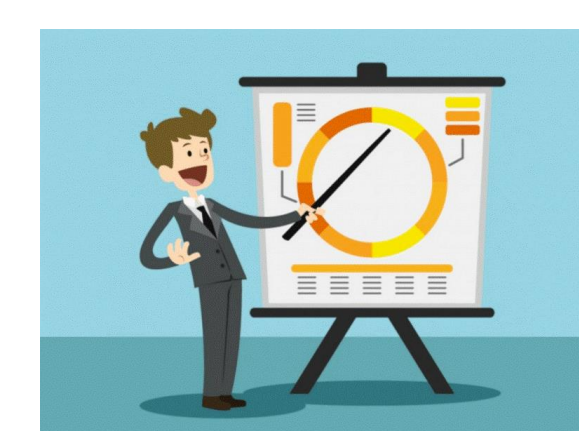
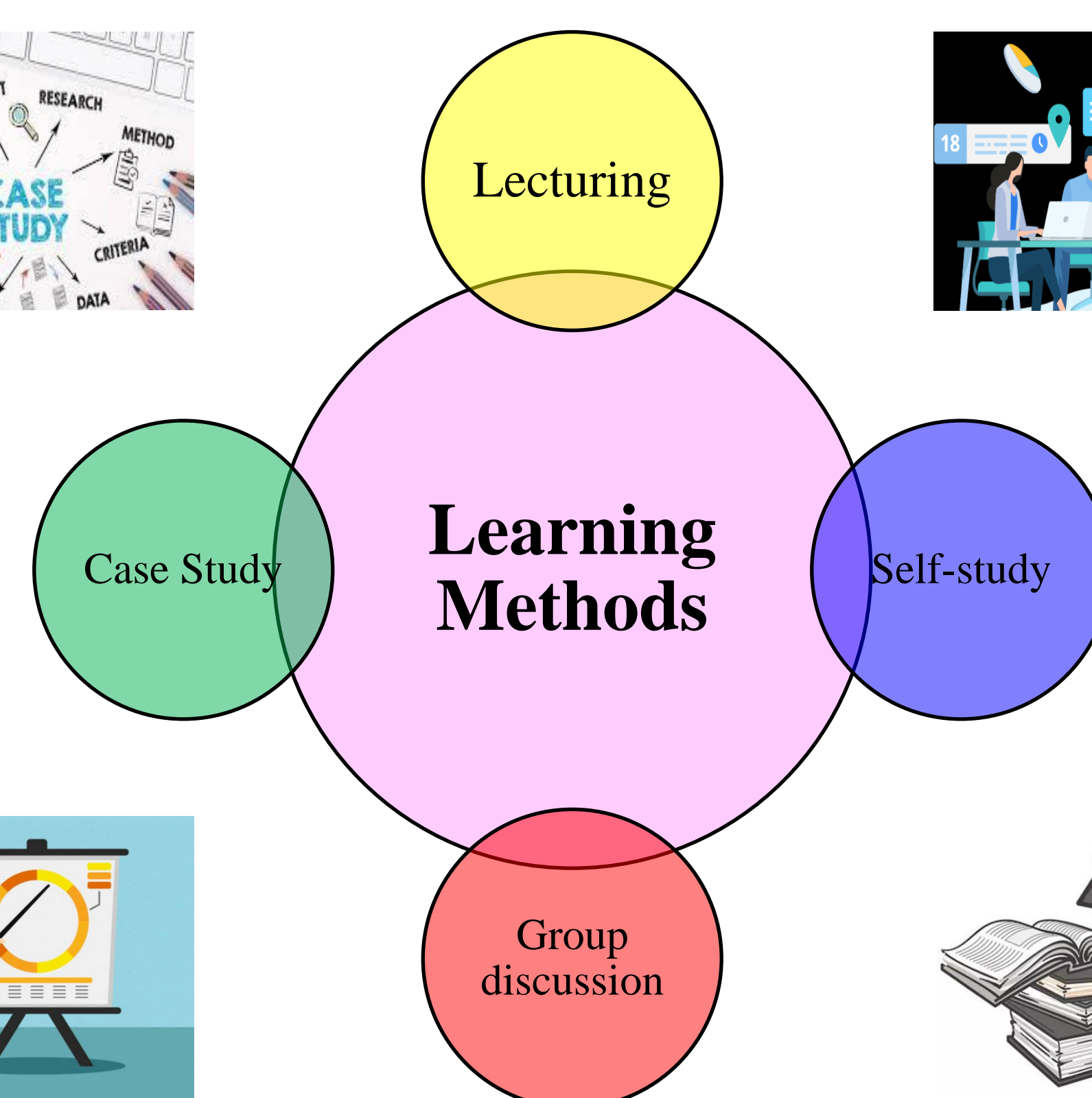

In Charge Lechtrurers

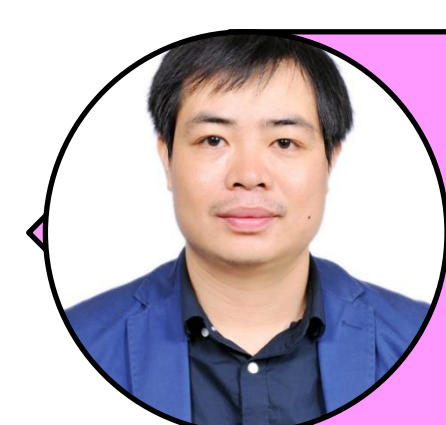

Dr. Cao Truong Son

Email: ctson@vnua.edu.vn

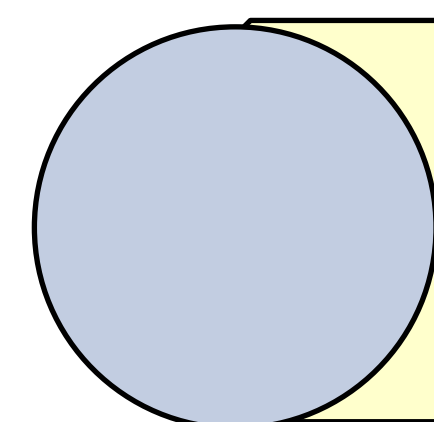

Dr. Dinh Thi Hai Van

Email: dinhthihaivan@gmail.com

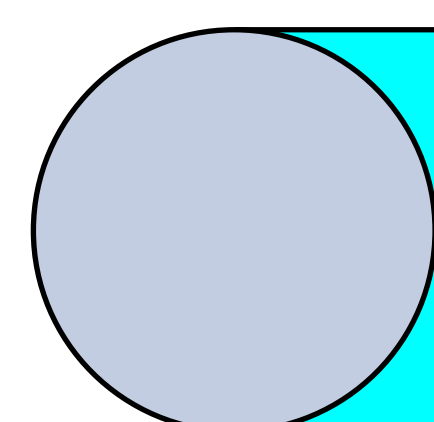

Dr. Nguyen Thi Hong Ngoc

Email:hongnockhtn@gmail.com